Reducing Loss to Follow-Up/Documentation in Newborn Hearing Screening: Guidelines for Medical Home Providers

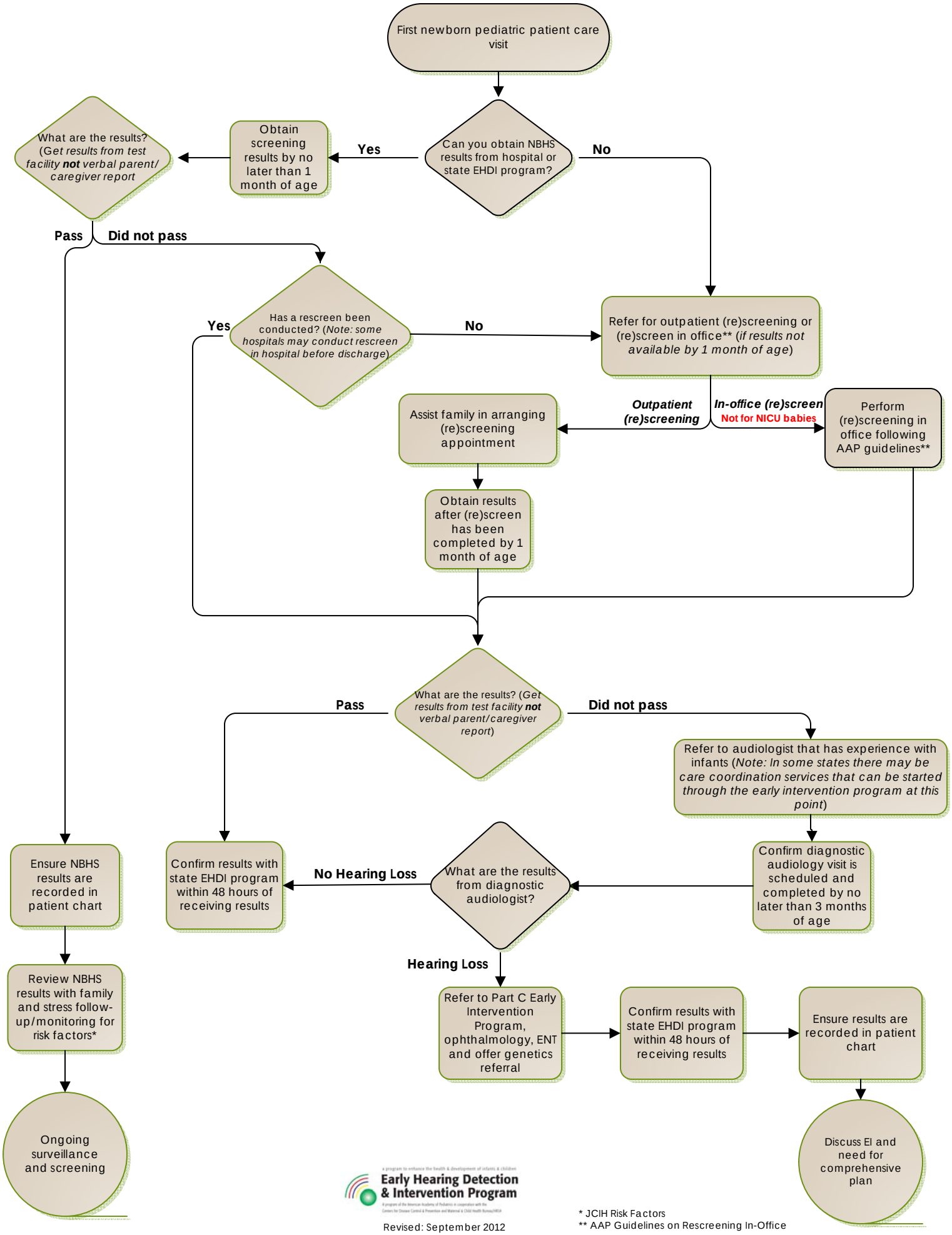

Early Hearing Detection & Intervention Program

Revised: September 2012

* JCIH Risk Factors
** AAP Guidelines on Rescreening In-Office